

Name: _____ Date: _____



Sort the animals into the two circles. Then complete the sentences.



A _____ is a herbivore.
Herbivores eat _____.

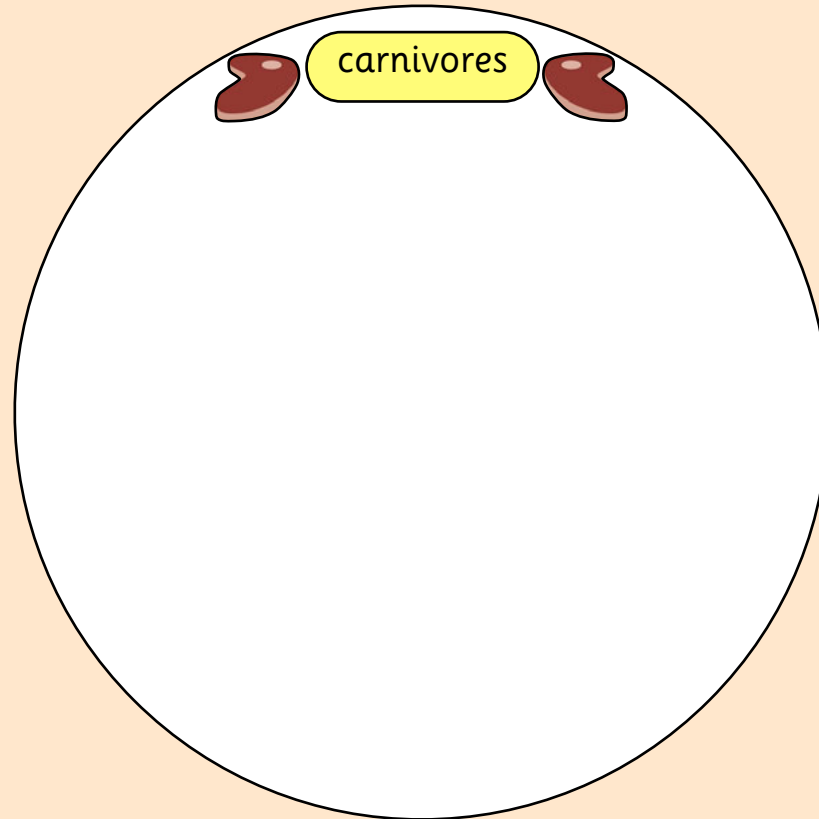

A _____ is a carnivore.
Carnivores eat _____.

Name: _____ Date: _____



Sort the animals into the Venn diagram. Then answer the questions.

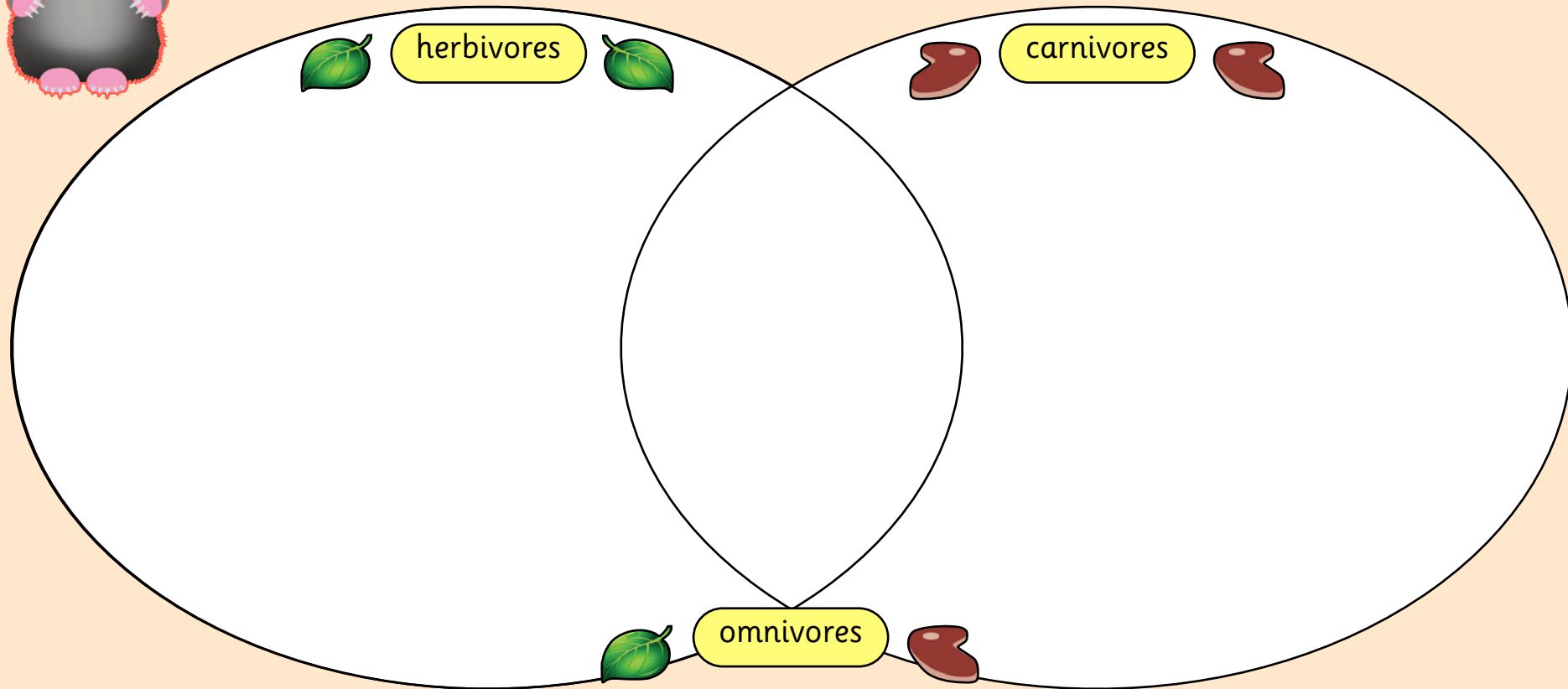

What does a herbivore eat?

Name an animal that is an omnivore.

Name a carnivore. What does it eat?

Name: _____ Date: _____



Sort the animals into the Venn diagram. Then explain what your Venn diagram shows.

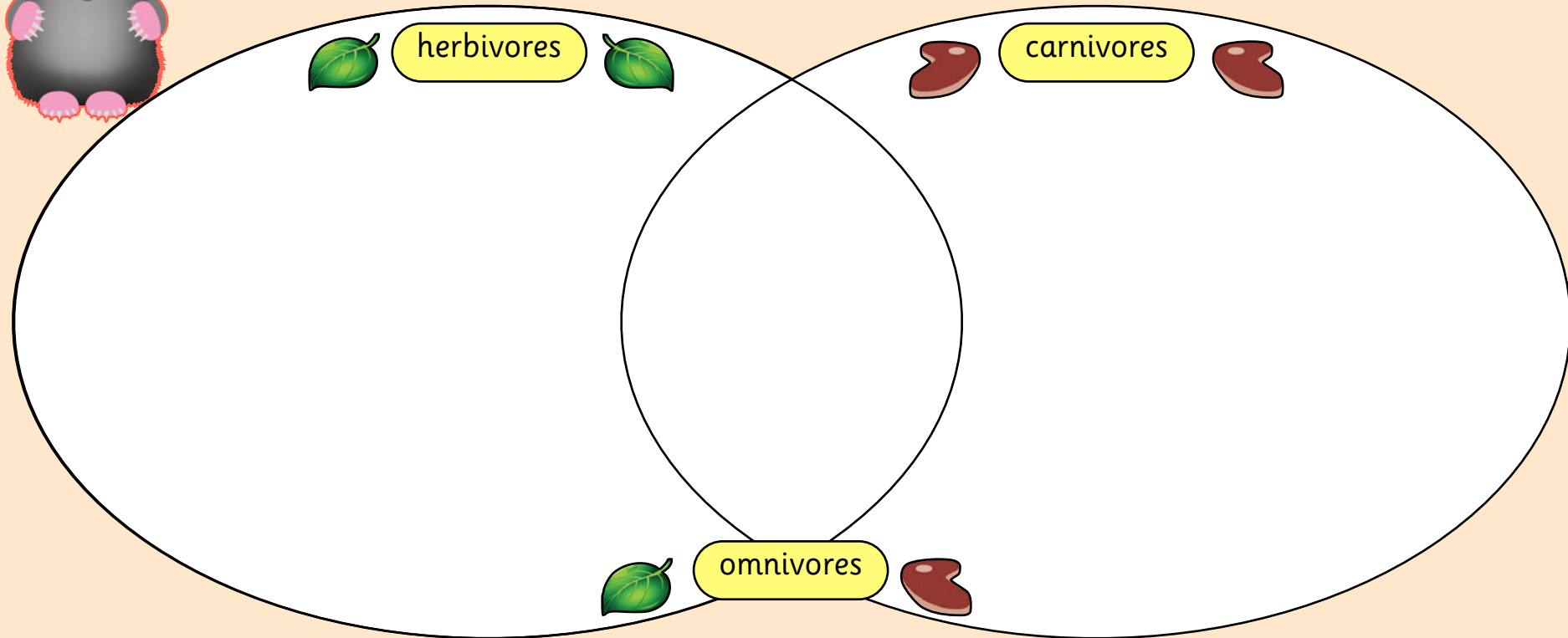

herbivores

omnivores

carnivores

Name: _____ Date: _____



Sort the animals into the columns. Then complete the sentences.



herbivores



carnivores



--	--

--	--

A _____ is a herbivore.

A _____ is a carnivore.







Herbivores eat _____.

Carnivores eat _____.

Name: _____ Date: _____



Sort the animals into the columns. Then answer the questions.

 herbivores 	 omnivores 	 carnivores 

Name a herbivore.

Name an omnivore.

Name a carnivore.

What do herbivores eat?

What do omnivores eat?

What do carnivores eat?

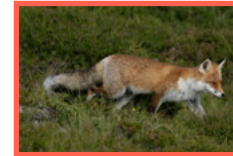
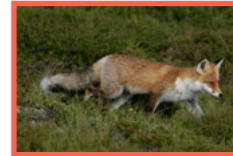
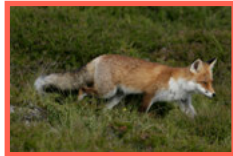
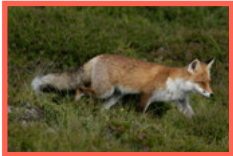
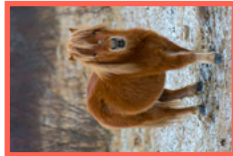



Name: _____ Date: _____



Sort the animals into the Venn diagram. Then answer the questions.

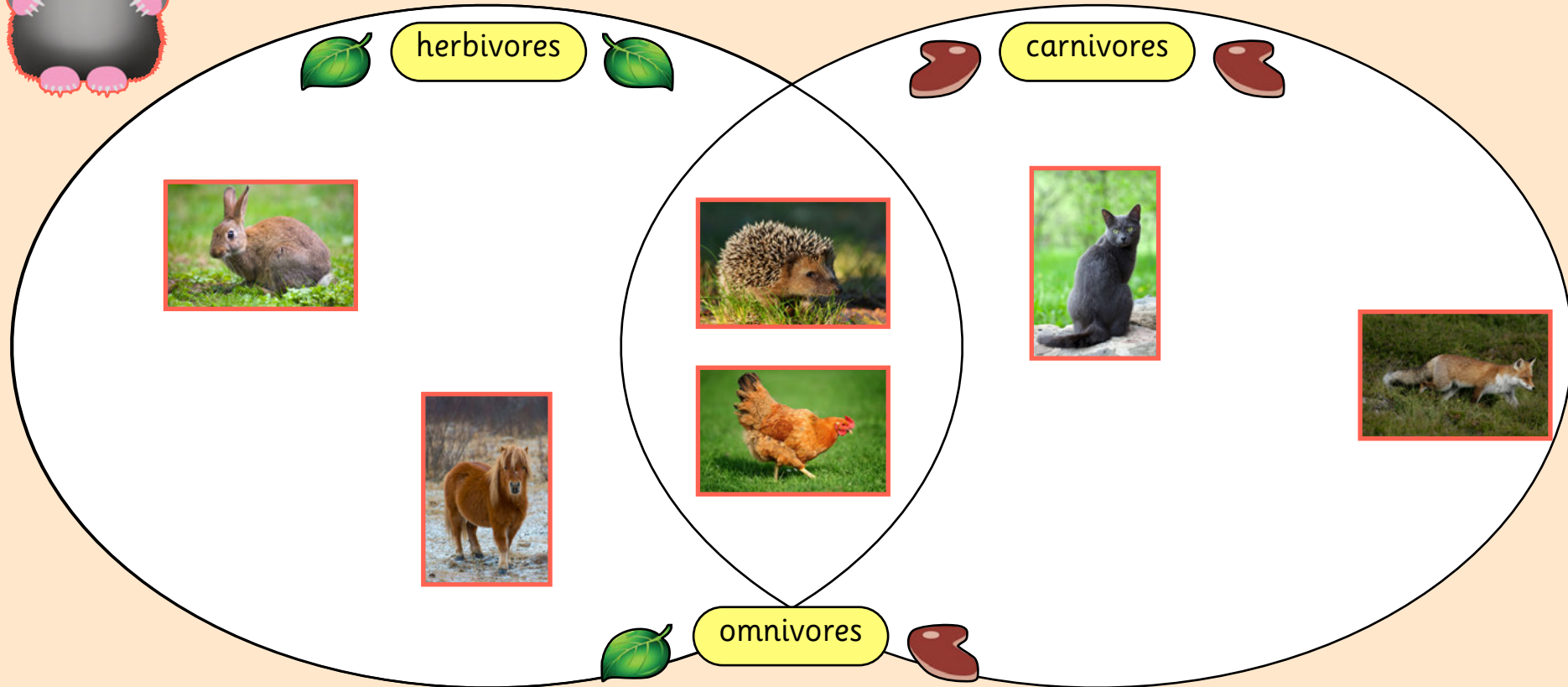

What does a herbivore eat?

plants

Name an animal that is an omnivore.

hedgehog, hen, pig

Name a carnivore. What does it eat?

owl, meat